

## ERECT ARCHITECTURE

228 Regent Studios, 8 Andrews Rd, London E8 4QN +44 (0)20 7254 6336

client St. Paul's Winchmore Hill  
project St. Paul's Church Hall  
title Existing Sections

scale 1:50 at A1

| rev. | date       | description   |
|------|------------|---------------|
| 01   | 15/08/2025 | Stage 2 Issue |

| drawing no.         | revision |
|---------------------|----------|
| ERA-411- A-EX-X-200 | 01       |

0m 1m 5m 1:100

All drawings are copyright of erect architecture. do not scale from drawings, the contractor is to verify all dimensions on site prior to any manufacture



Datum 52.00m Datum 52.00m

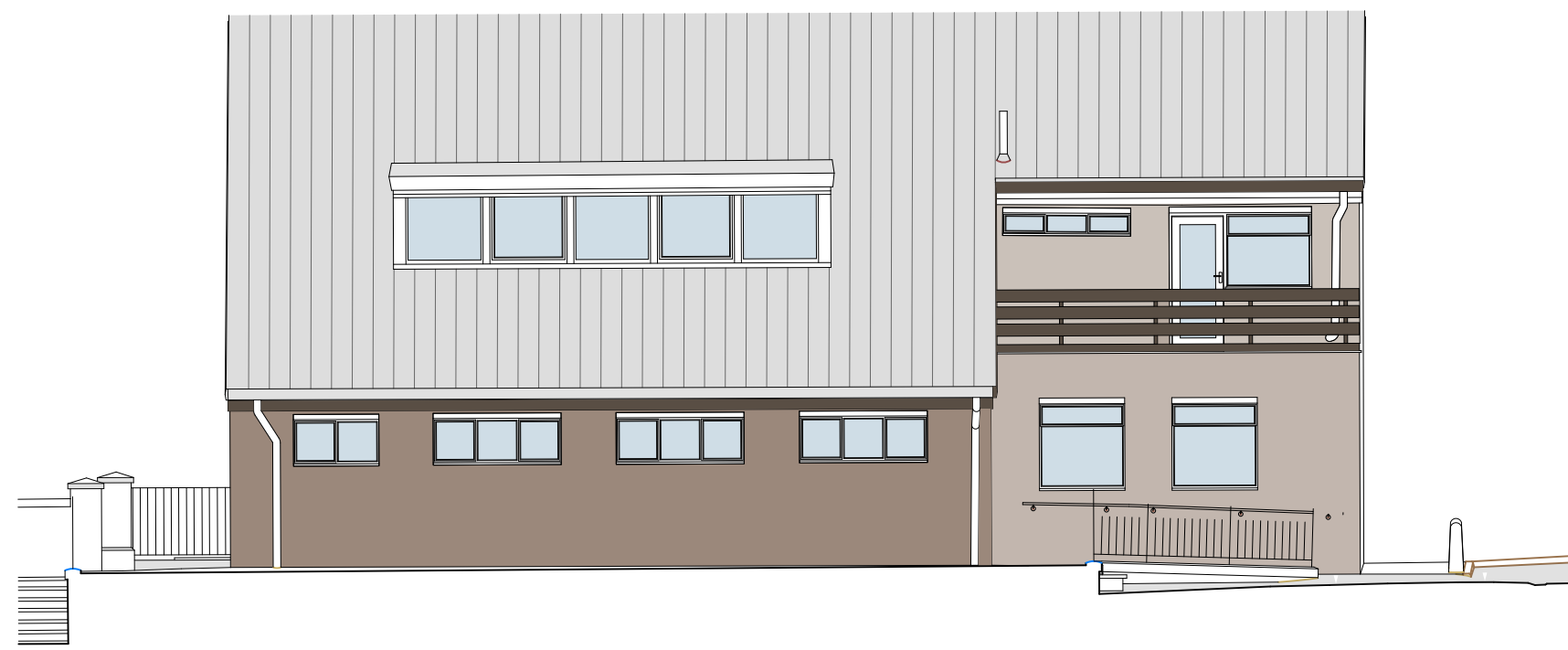

Datum 52.00m Datum 52.00m

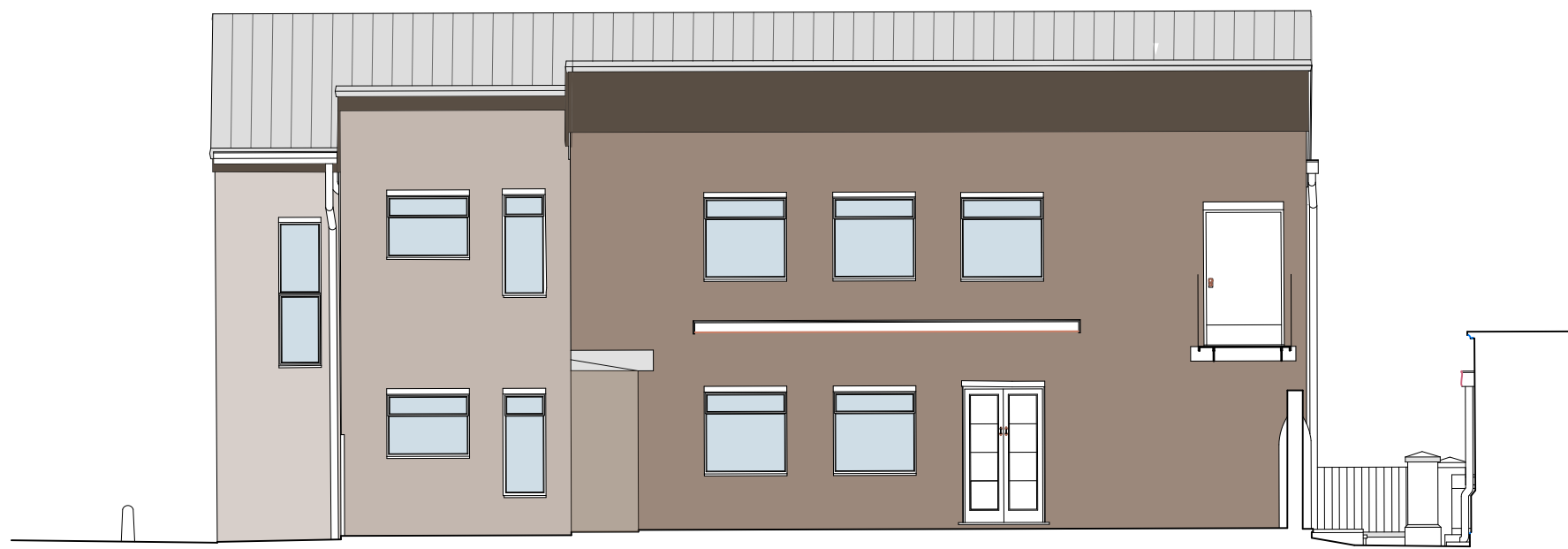

Datum 52.00m Datum 52.00m

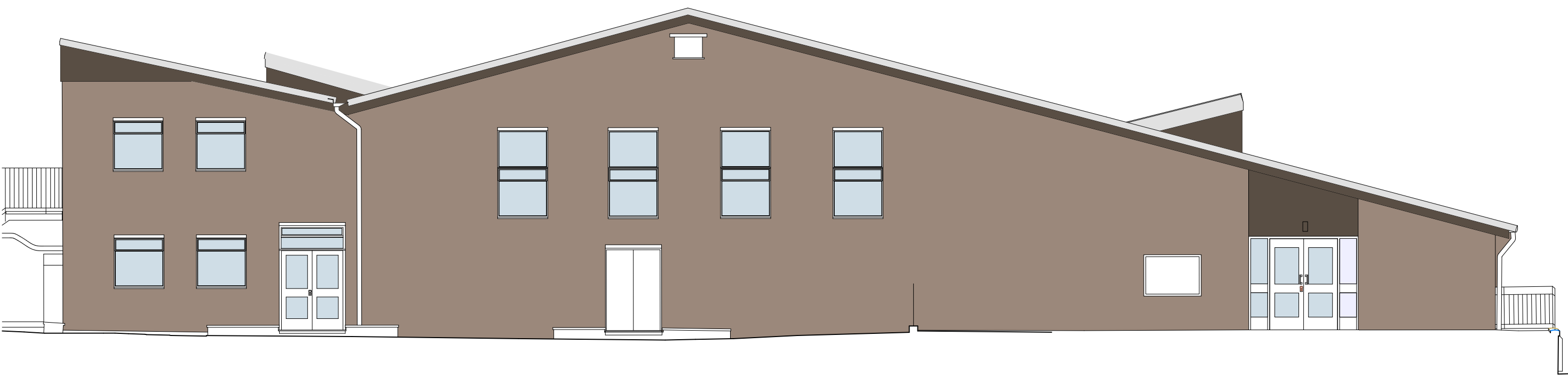

Datum 52.00m Datum 52.00m

## ERECT ARCHITECTURE

228 Regent Studios, 8 Andrews Rd, London E8 4QN +44 (0)20 7254 6336

client St. Paul's Winchmore Hill  
project St. Paul's Church Hall  
title Existing Elevations

scale 1:50 at A1

| rev. | date       | description   |
|------|------------|---------------|
| 01   | 15/08/2025 | Stage 2 Issue |

| drawing no.         | revision |
|---------------------|----------|
| ERA-411- A-EX-X-300 | 01       |

0m 1m 5m 1:100

All drawings are copyright of erect architecture. do not scale from drawings, the contractor is to verify all dimensions on site prior to any manufacture



Datum 52.00m Datum 52.00m

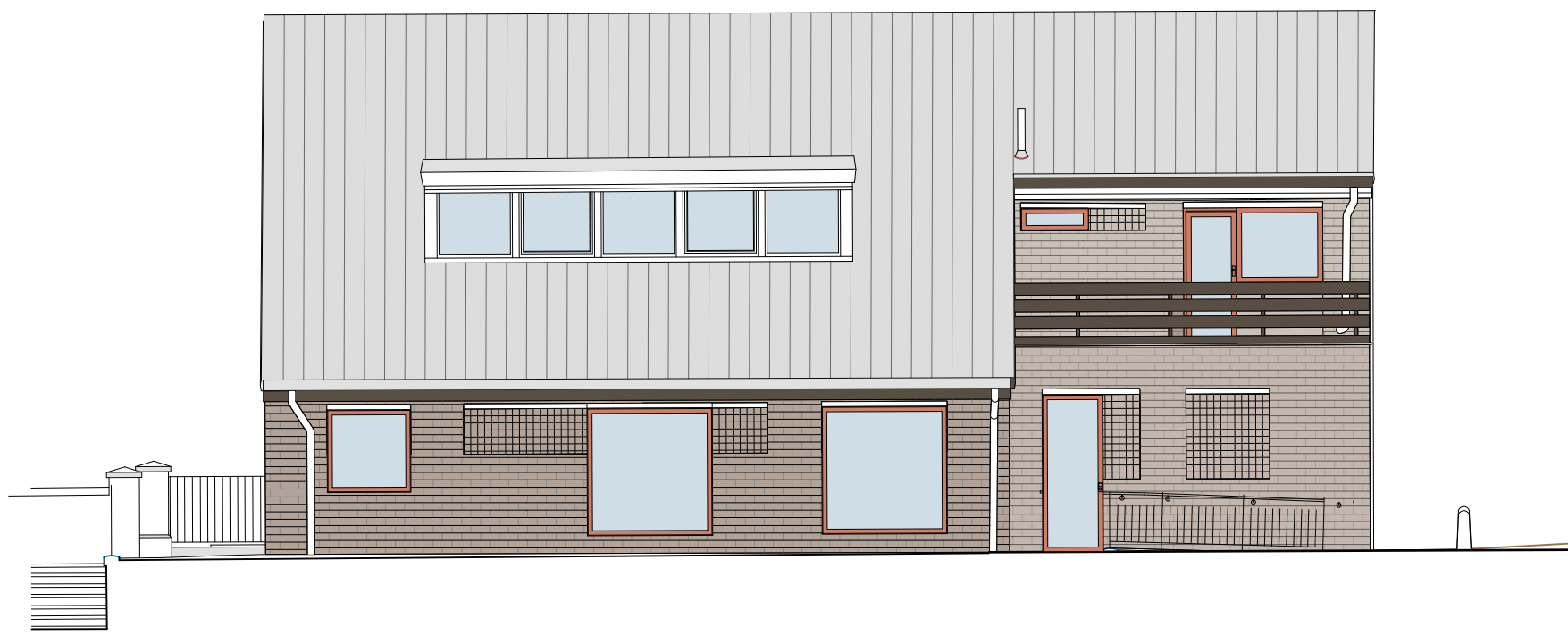

Datum 52.00m Datum 52.00m



Datum 52.00m Datum 52.00m



Datum 52.00m Datum 52.00m

## ERECT ARCHITECTURE

228 Regent Studios, 8 Andrews Rd, London E8 4QN +44 (0)20 7254 6336

client St. Paul's Winchmore Hill  
project St. Paul's Church Hall  
title Proposed elevations Phase 1+2

scale 1:50 at A1

| rev. | date       | description   |
|------|------------|---------------|
| 01   | 15/08/2025 | Stage 2 Issue |

| drawing no.            | revision |
|------------------------|----------|
| ERA-411- A-PR-A-PR-300 | 01       |

0m 1m 5m 1:100

All drawings are copyright of erect architecture. do not scale from drawings, the contractor is to verify all dimensions on site prior to any manufacture





Datum 52.00m Datum 52.00m

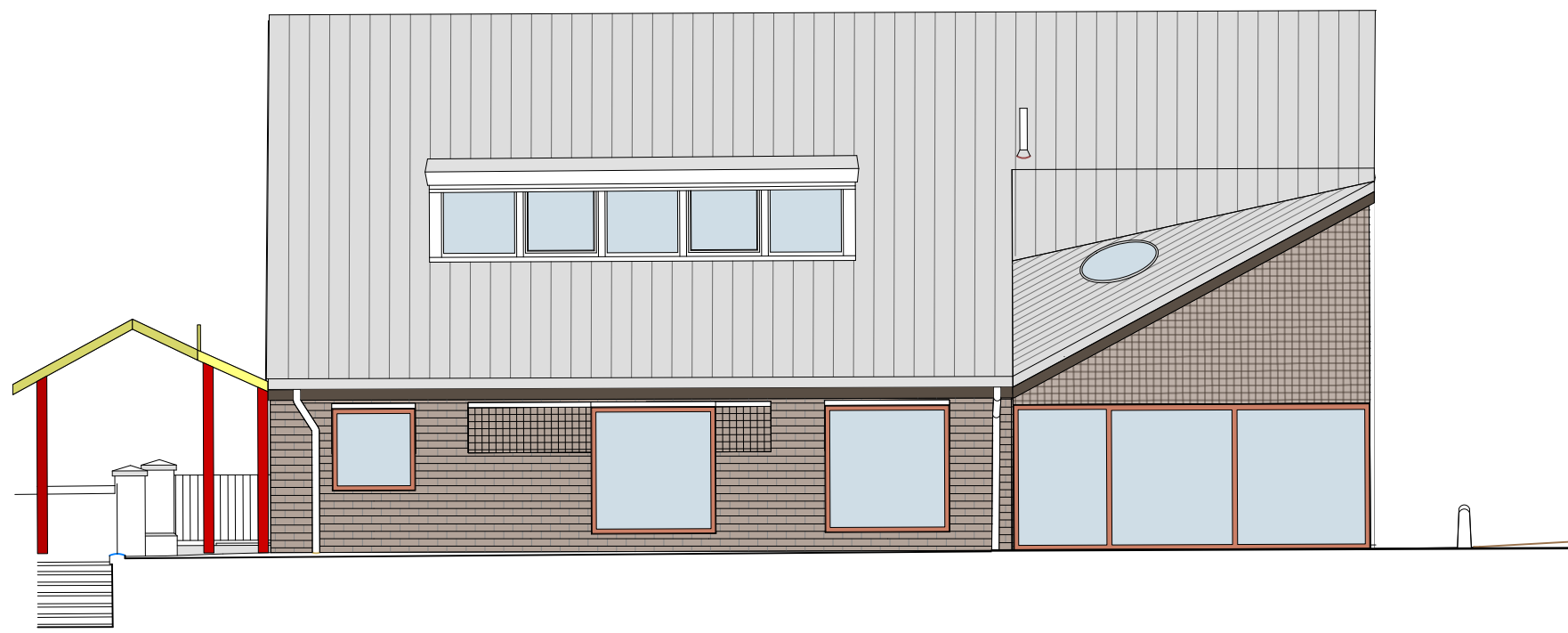

Datum 52.00m Datum 52.00m



Datum 52.00m Datum 52.00m

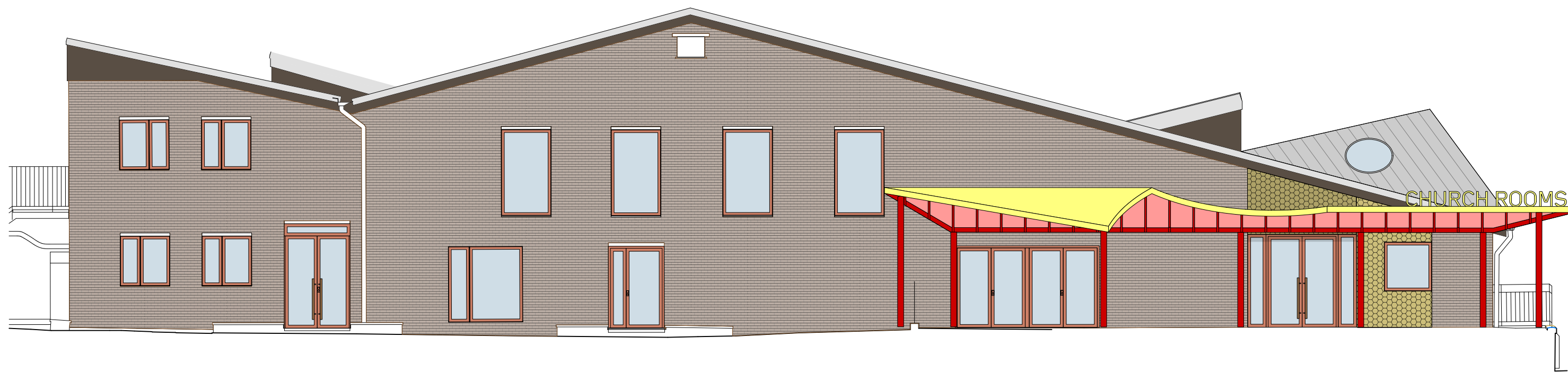

Datum 52.00m Datum 52.00m

## ERECT ARCHITECTURE

228 Regent Studios, 8 Andrews Rd, London E8 4QN +44 (0)20 7254 6336

client St. Paul's Winchmore Hill  
project St. Paul's Church Hall  
title Proposed elevations Phase 7

scale 1:50 at A1

| rev. | date       | description   |
|------|------------|---------------|
| 01   | 15/08/2025 | Stage 2 Issue |

| drawing no.            | revision |
|------------------------|----------|
| ERA-411- A-PR-A-PR-301 | 01       |

0m 1m 5m 1:100

All drawings are copyright of erect architecture. do not scale from drawings, the contractor is to verify all dimensions on site prior to any manufacture



- Spatial colour coding
- Community space
  - Storage
  - Social area
  - Kitchen
  - WCs
  - Circulation
  - Office/admin
  - Meeting
  - Stage
  - Plant
  - Void

|  | Room name                | Net area (m2) |
|--|--------------------------|---------------|
|  | Ground floor             |               |
| 01                                     | Entrance lobby           | 33.8 m2       |
| 02                                     | Reception and office     | 10.8 m2       |
| 03                                     | Social area              | 19.5 m2       |
| 04                                     | Kitchenette cupboard     | 0.9 m2        |
| 05                                     | Accessible WC            | 4.4 m2        |
| 06                                     | Main hall                | 148.6 m2      |
| 07                                     | Main hall store 1        | 6.4 m2        |
| 08                                     | Main hall store 2        | 2.7 m2        |
| 09                                     | Kitchen                  | 20.0 m2       |
| 10                                     | WCs (unisex)             | 17.0 m2       |
| 11                                     | Cleaner's cupboard       | 0.9 m2        |
| 12                                     | Accessible WC            | 3.5 m2        |
| 13                                     | Plant room               | 3.9 m2        |
| 14                                     | Corridor                 | 16.7 m2       |
| 15                                     | Corridor                 | 17.1 m2       |
| 16                                     | Corridor                 | 24.3 m2       |
| 17                                     | Plant room               | 4.1 m2        |
| 18                                     | WCs (Nursery)            | 5.2 m2        |
| 19                                     | Community room 2         | 55.8 m2       |
| 20                                     | Community room 1         | 45.2 m2       |
| 21                                     | Community room 1 storage | 5.3 m2        |
| Gross internal floor area ground floor |                          | 446.1 m2      |

| STORAGE ANALYSIS     |         |
|----------------------|---------|
| Storage ground floor | 14.4 m2 |
| Storage first floor  | 3.9 m2  |
| TOTAL                | 18.3 m2 |

## ERECT ARCHITECTURE

228 Regent Studios, 8 Andrews Rd, London E8 4QN +44 (0)20 7254 6336

client St Paul's Winchmore Hill  
project St Paul's Church Hall  
title Phase 1&2 Ground Floor Plan

scale 1:100 at A1

rev. date description  
01 15/08/2025 Stage 2 Issue

drawing no. ERA-411- A-PR-X-103 revision 01

0m 1m 5m 1:100

All drawings are copyright of erect architecture. do not scale from drawings, the contractor is to verify all dimensions on site prior to any manufacture





Spatial colour coding

Community space

Storage

Social area

Kitchen

WCs

Circulation

Office/admin

Meeting

Stage

Plant

Void

0m1m2m

1:100

|             | Room name                | Net area (m2) |
|-------------|--------------------------|---------------|
| First floor |                          |               |
| 22          | Landing area             | 9.5 m2        |
| 23          | WC                       | 5.1 m2        |
| 24          | Community room 3         | 65.4 m2       |
| 25          | Community room 3 storage | 3.9 m2        |
| 26          | Staff corridor           | 5.4 m2        |
| 27          | Plant                    | 2.8 m2        |
| 28          | Kitchenette              | 8.3 m2        |
| 29          | Meeting room             | 12.8 m2       |
| 30          | Office                   | 10.7 m2       |
| 31          | Office                   | 9.5 m2        |
| 32          | Staff WC                 | 4.6 m2        |

Gross internal floor area first floor \* 141.3 m2

\* excludes void over hall

| STORAGE ANALYSIS     |         |
|----------------------|---------|
| Storage ground floor | 14.4 m2 |
| Storage first floor  | 3.9 m2  |
| TOTAL                | 18.3 m2 |

ERECT ARCHITECTURE

228 Regent Studios, 8 Andrews Rd, London E8 4QN

+44 (0)20 7254 6336

client

St Paul's Winchmore Hill

project

St Paul's Church Hall

title

Phase 1&2 First Floor Plan

scale

1:100 atA1

|      |            |               |
|------|------------|---------------|
| rev. | date       | description   |
| 01   | 15/08/2025 | Stage 2 issue |

|                     |          |
|---------------------|----------|
| drawing no.         | revision |
| ERA-411- A-PR-X-104 | 01       |

0m1m5m

1:100

All drawings are copyright of erect architecture. do not scale from drawings, the contractor is to verify all dimensions on site prior to any manufacture



- Spatial colour coding**
- Community space
  - Storage
  - Social area
  - Kitchen
  - WCs
  - Circulation
  - Office/admin
  - Meeting
  - Stage
  - Plant
  - Void

0m 1m 2m 1:100

|  | Room name                | Net area (m2) |
|--|--------------------------|---------------|
|  | Ground floor             |               |
| 01                                     | Entrance lobby           | 48.8 m2       |
| 02                                     | Reception and office     | 10.8 m2       |
| 03                                     | Social area              | 45.6 m2       |
| 04                                     | Kitchenette cupboard     | 0.9 m2        |
| 05                                     | Accessible WC            | 4.4 m2        |
| 06                                     | Main hall                | 148.6 m2      |
| 07                                     | Main hall store 1        | 6.4 m2        |
| 08                                     | Main hall store 2        | 2.7 m2        |
| 09                                     | Main hall store 3        | 4.6 m2        |
| 10                                     | Kitchen                  | 21.0 m2       |
| 11                                     | WCs (unisex)             | 17.0 m2       |
| 12                                     | Cleaner's cupboard       | 0.9 m2        |
| 13                                     | Accessible WC            | 3.5 m2        |
| 14                                     | Plant room               | 3.9 m2        |
| 15                                     | Corridor                 | 16.7 m2       |
| 16                                     | Corridor                 | 17.0 m2       |
| 17                                     | Plant room               | 1.9 m2        |
| 18                                     | Lift                     | 3.0 m2        |
| 19                                     | Plant room               | 4.1 m2        |
| 20                                     | Corridor                 | 29.2 m2       |
| 21                                     | WCs (unisex)             | 5.2 m2        |
| 22                                     | Store                    | 2.9 m2        |
| 23                                     | Community room 2         | 34.1 m2       |
| 24                                     | Community room 1         | 45.2 m2       |
| 25                                     | Community room 1 storage | 5.3 m2        |
| Gross internal floor area ground floor |                          | 483.7 m2      |

#### STORAGE ANALYSIS

|                      |         |
|----------------------|---------|
| Storage ground floor | 21.9 m2 |
| Storage first floor  | 25.8 m2 |
| TOTAL                | 47.7 m2 |

## ERECT ARCHITECTURE

228 Regent Studios, 8 Andrews Rd, London E8 4QN +44 (0)20 7254 6336

client St Paul's Winchmore Hill  
project St Paul's Church Hall  
title Phase 7 Ground Floor Plan

scale 1:100 at A1

rev. date description  
01 15/08/2025 Stage 2 Issue

drawing no. ERA-411- A-PR-X-110 revision 01

0m 1m 5m 1:100

All drawings are copyright of erect architecture. do not scale from drawings, the contractor is to verify all dimensions on site prior to any manufacture





**Spatial colour coding**

- Community space
- Storage
- Social area
- Kitchen
- WCs
- Circulation
- Office/admin
- Meeting
- Stage
- Plant
- Void

0m 1m 2m 1:100

|   | Room name                | Net area (m2) |
|---|--------------------------|---------------|
|   | First floor              |               |
| 26                                      | Landing area             | 9.5 m2        |
| 27                                      | Lift                     | 3.0 m2        |
| 28                                      | WC                       | 5.1 m2        |
| 29                                      | Community room 3         | 65.4 m2       |
| 30                                      | Community room 3 storage | 4.0 m2        |
| 31                                      | Community room 4         | 38.0 m2       |
| 32                                      | Community room 4 storage | 2.5 m2        |
| 33                                      | Staff corridor           | 14.0 m2       |
| 34                                      | Plant Room               | 1.9 m2        |
| 35                                      | Plant Room               | 6.1 m2        |
| 36                                      | Meeting room             | 16.0 m2       |
| 37                                      | Kitchenette              | 7.6 m2        |
| 38                                      | Office                   | 12.8 m2       |
| 39                                      | Storage                  | 19.3 m2       |
| 40                                      | Staff WC                 | 3.2 m2        |
| Gross internal floor area first floor * |                          | 208.4 m2      |
| * excludes void over hall               |                          |               |

| STORAGE ANALYSIS     |         |
|----------------------|---------|
| Storage ground floor | 21.9 m2 |
| Storage first floor  | 25.8 m2 |
| TOTAL                | 47.7 m2 |

**ERECT ARCHITECTURE**  
228 Regent Studios, 8 Andrews Rd, London E8 4QN +44 (0)20 7254 6336

client St Paul's Winchmore Hill  
project St Paul's Church Hall  
title Phase 7 First Floor Plan

scale 1:100 atA1

| rev. | date       | description   |
|------|------------|---------------|
| 01   | 15/08/2025 | Stage 2 Issue |

| drawing no.         | revision |
|---------------------|----------|
| ERA-411- A-PR-X-111 | 01       |

0m 1m 5m 1:100

All drawings are copyright of erect architecture. do not scale from drawings, the contractor is to verify all dimensions on site prior to any manufacture



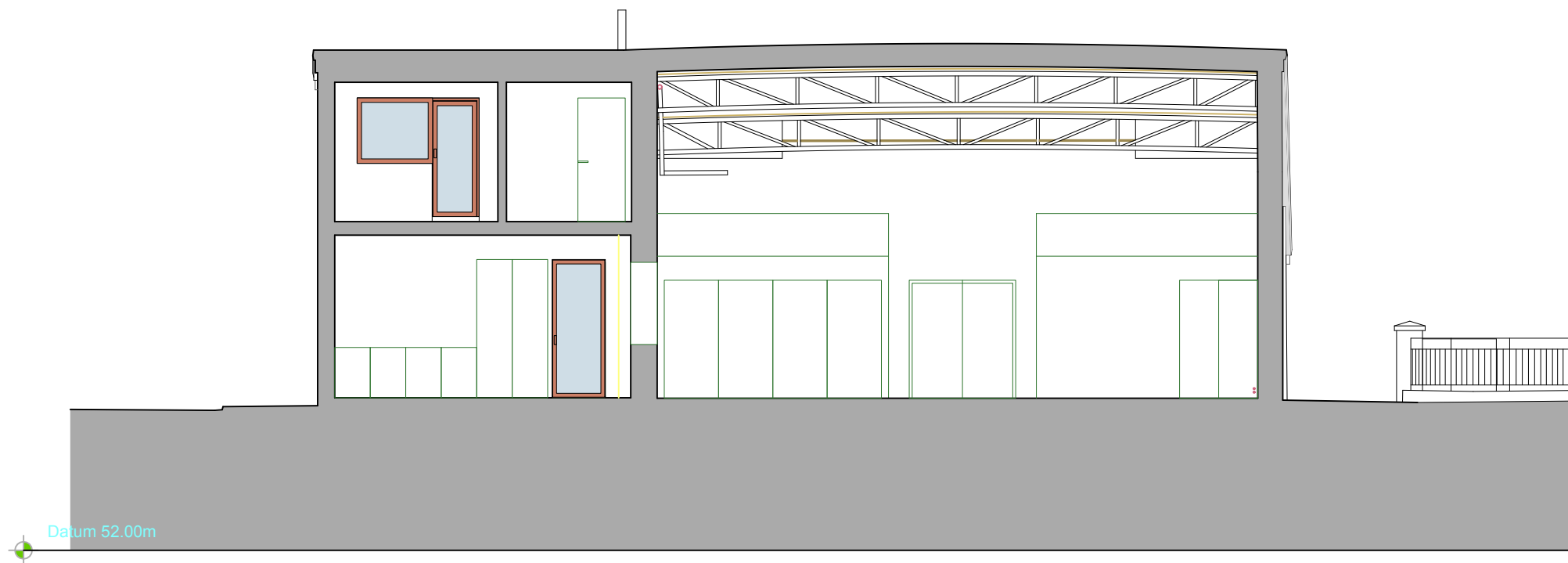
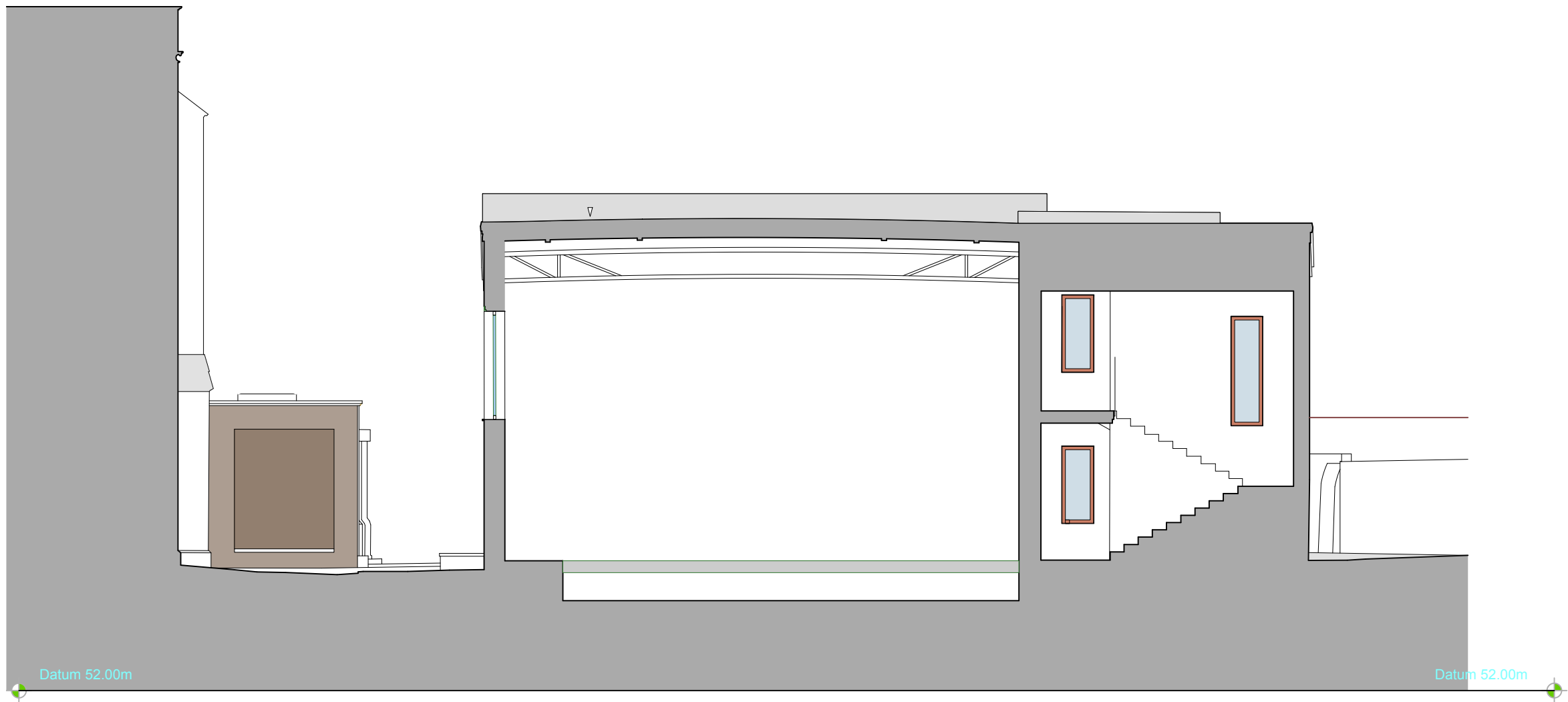
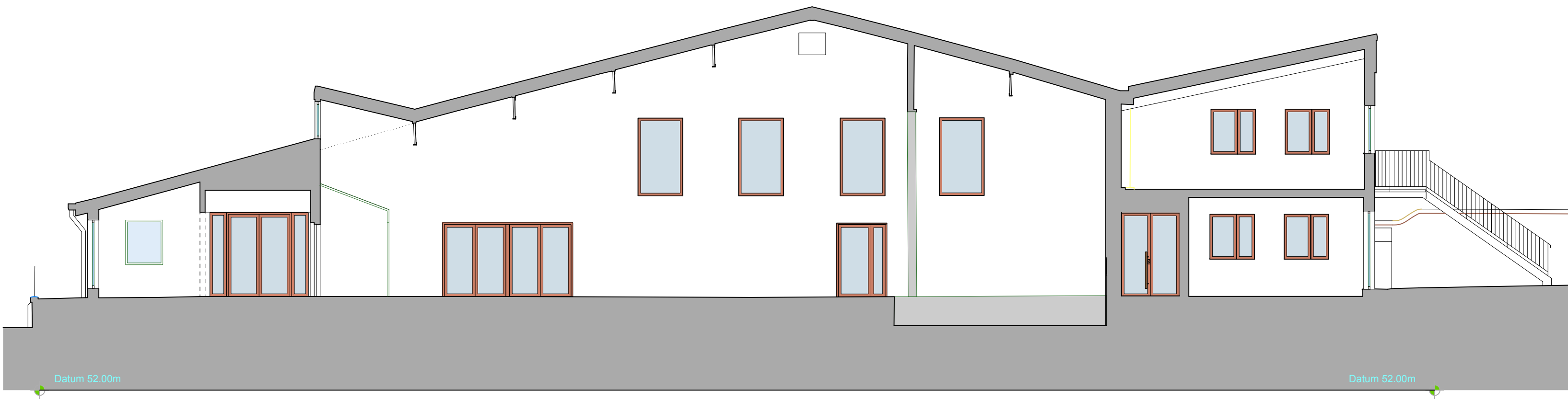

## ERECT ARCHITECTURE

228 Regent Studios, 8 Andrews Rd, London E8 4QN +44 (0)20 7254 6336

client St. Paul's Winchmore Hill  
project St. Paul's Church Hall  
title Proposed Sections Phase 1+2

scale 1:50 at A1

| rev. | date       | description   |
|------|------------|---------------|
| 01   | 15/08/2025 | Stage 2 Issue |

| drawing no.         | revision |
|---------------------|----------|
| ERA-411- A-PR-X-201 | 01       |

0m 1m 5m 1:100

All drawings are copyright of erect architecture. do not scale from drawings, the contractor is to verify all dimensions on site prior to any manufacture

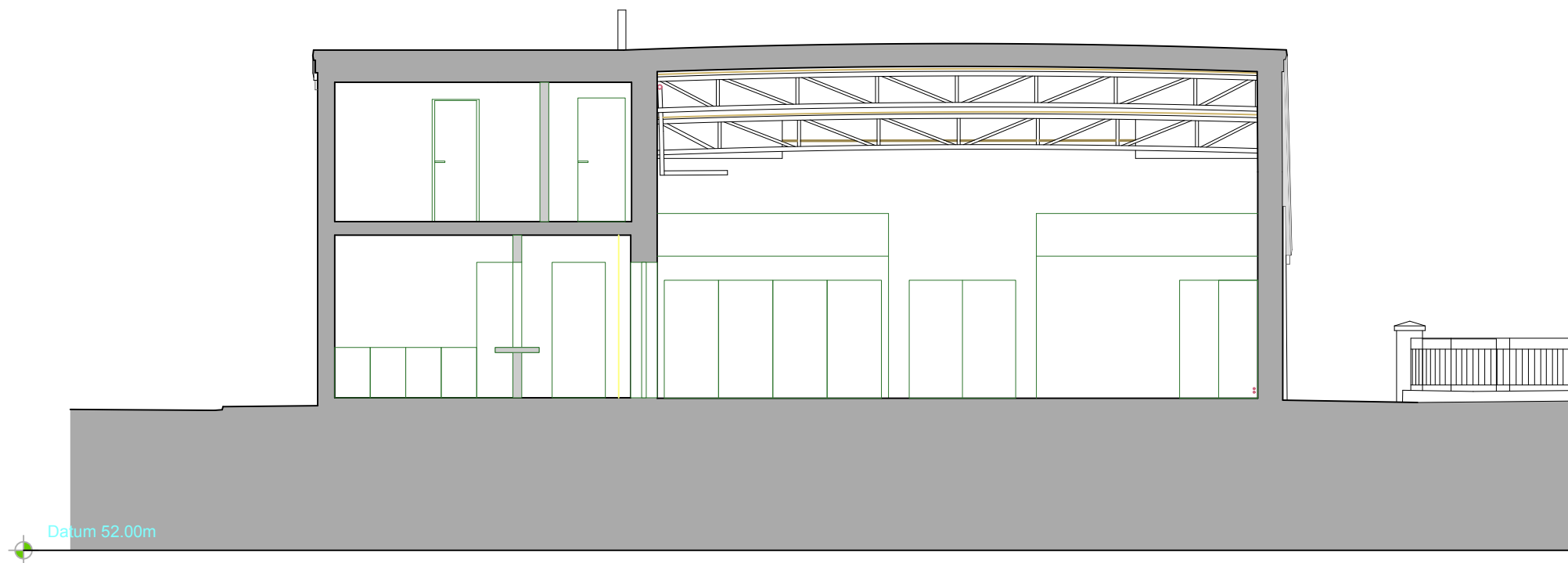
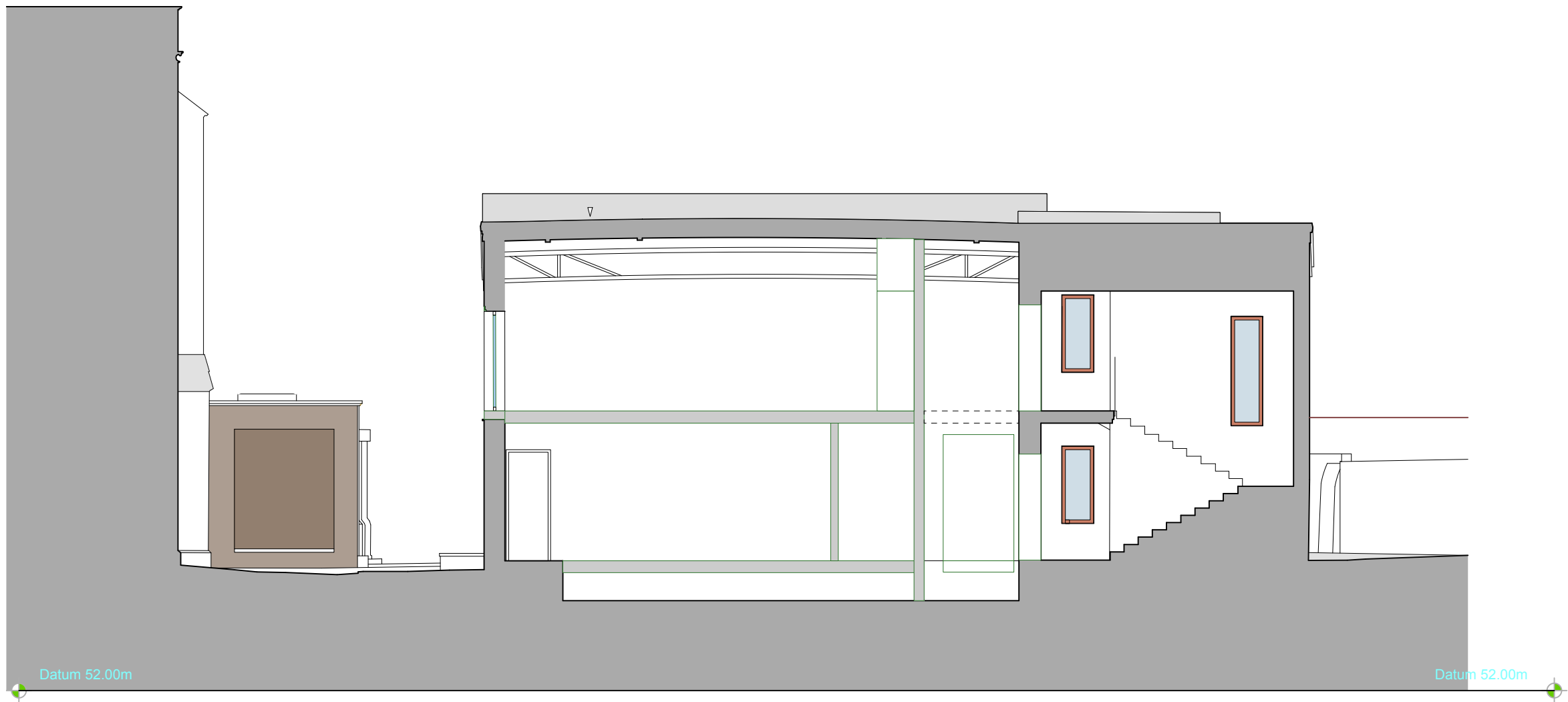
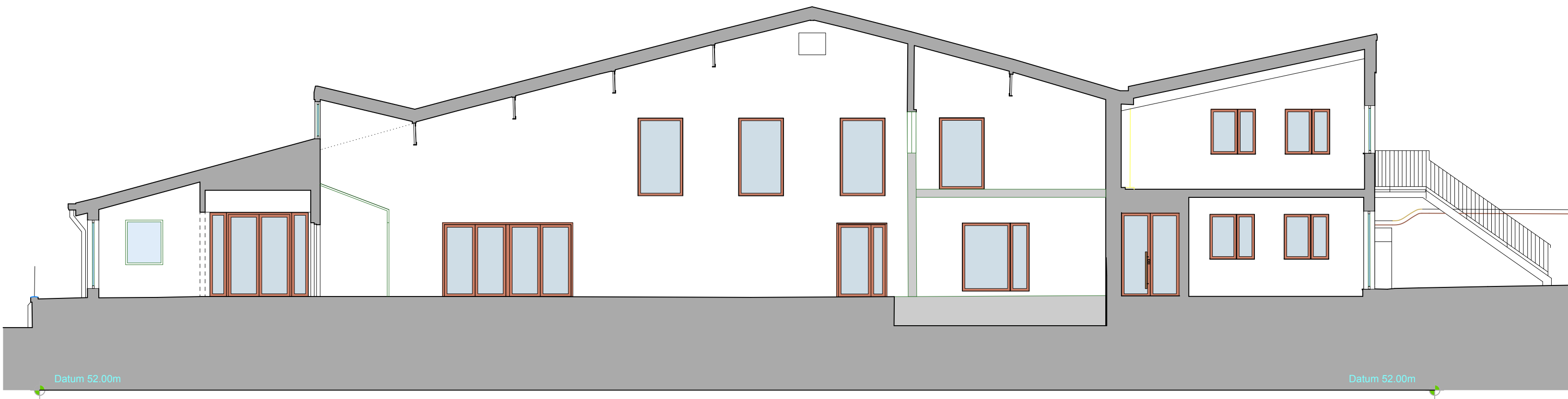

## ERECT ARCHITECTURE

228 Regent Studios, 8 Andrews Rd, London E8 4QN +44 (0)20 7254 6336

client St. Paul's Winchmore Hill  
project St. Paul's Church Hall  
title Proposed Sections Phase 7

scale 1:50 at A1

| rev. | date       | description   |
|------|------------|---------------|
| 01   | 15/08/2025 | Stage 2 Issue |

drawing no. ERA-411- A-PR-X-202

revision 01

0m 1m 5m 1:100

All drawings are copyright of erect architecture. do not scale from drawings, the contractor is to verify all dimensions on site prior to any manufacture